

PROPERTY SURVEY

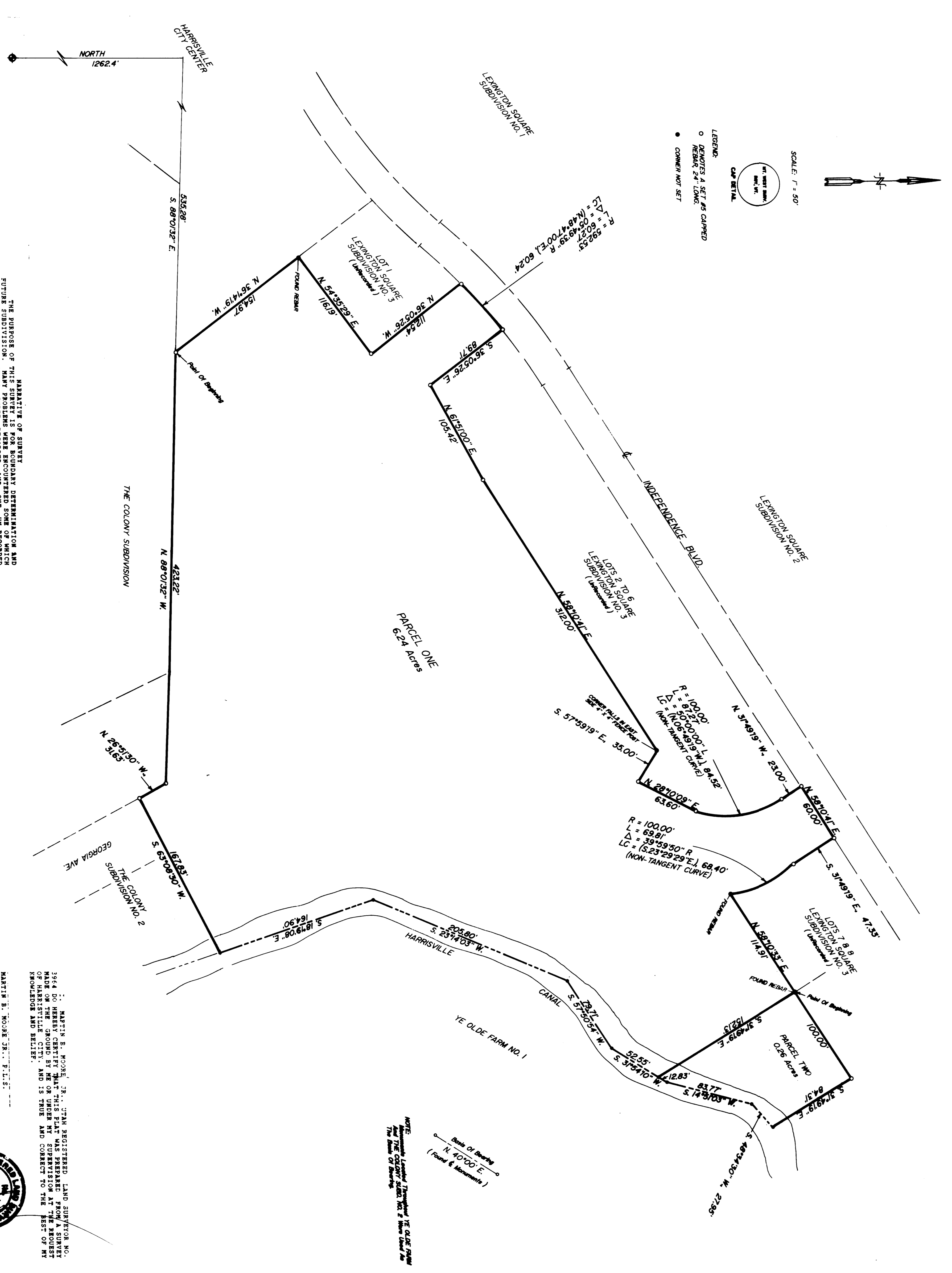

THE PURPOSE OF THIS SURVEY IS TO RECONSTRUCT AND RE-ESTABLISH THE BOUNDARIES OF THE COLONY SUBDIVISION AND THE HARRISVILLE SUBDIVISION AS SHOWN ON THE PLATS THEREOF. THIS SURVEY IS BASED ON THE RECORDS OF THE COUNTY CLERK OF IRVINE, CALIFORNIA, AND THE RECORDS OF THE COUNTY CLERK OF ORANGE COUNTY, CALIFORNIA. THE SURVEYOR HAS REVIEWED THE RECORDS AND HAS FOUND THEM TO BE CORRECT AND COMPLETE. THE SURVEYOR HAS ALSO REVIEWED THE PLATS AND HAS FOUND THEM TO BE CORRECT AND COMPLETE. THE SURVEYOR HAS ALSO REVIEWED THE RECORDS OF THE COUNTY CLERK OF IRVINE, CALIFORNIA, AND THE RECORDS OF THE COUNTY CLERK OF ORANGE COUNTY, CALIFORNIA, AND HAS FOUND THEM TO BE CORRECT AND COMPLETE. THE SURVEYOR HAS ALSO REVIEWED THE PLATS AND HAS FOUND THEM TO BE CORRECT AND COMPLETE. THE SURVEYOR HAS ALSO REVIEWED THE RECORDS OF THE COUNTY CLERK OF IRVINE, CALIFORNIA, AND THE RECORDS OF THE COUNTY CLERK OF ORANGE COUNTY, CALIFORNIA, AND HAS FOUND THEM TO BE CORRECT AND COMPLETE. THE SURVEYOR HAS ALSO REVIEWED THE PLATS AND HAS FOUND THEM TO BE CORRECT AND COMPLETE.

MARTIN S. MOORE, JR., JRN REGISTERED LAND SURVEYOR NO. 3864 DO HEREBY CERTIFY THAT THIS PLAT WAS PREPARED FROM A SURVEY MADE BY ME OR UNDER MY CLOSE PERSONAL SUPERVISION AND TO THE BEST OF MY KNOWLEDGE AND BELIEF.



PARCEL ONE
BEING A PART OF THE SOUTHWEST QUARTER OF SECTION 5, TOWNSHIP 4 NORTH RANGE 1 WEST SALT LAKE BASIN AND MERIDIAN AND DESCRIBED AS FOLLOWS: BEING A POINT ON THE NORTHERLY LINE OF THE COLONY SUBDIVISION NO. 1, AS MONUMENTED AND LOCATED, SAID POINT BEING NORTH 12°20'00" WEST AND 524.00 FEET FROM THE SOUTHWEST CORNER OF SAID SECTION 5, TOWNSHIP 4 NORTH RANGE 1 WEST SALT LAKE BASIN AND MERIDIAN. THE DISTANCE FROM THE SOUTHWEST CORNER OF SAID SECTION 5, TOWNSHIP 4 NORTH RANGE 1 WEST SALT LAKE BASIN AND MERIDIAN TO THE POINT ON THE NORTHERLY LINE OF THE COLONY SUBDIVISION NO. 1, AS MONUMENTED AND LOCATED, SAID POINT BEING NORTH 12°20'00" WEST AND 524.00 FEET FROM THE SOUTHWEST CORNER OF SAID SECTION 5, TOWNSHIP 4 NORTH RANGE 1 WEST SALT LAKE BASIN AND MERIDIAN. THE DISTANCE FROM THE SOUTHWEST CORNER OF SAID SECTION 5, TOWNSHIP 4 NORTH RANGE 1 WEST SALT LAKE BASIN AND MERIDIAN TO THE POINT ON THE NORTHERLY LINE OF THE COLONY SUBDIVISION NO. 1, AS MONUMENTED AND LOCATED, SAID POINT BEING NORTH 12°20'00" WEST AND 524.00 FEET FROM THE SOUTHWEST CORNER OF SAID SECTION 5, TOWNSHIP 4 NORTH RANGE 1 WEST SALT LAKE BASIN AND MERIDIAN.

PARCEL TWO
BEING A PART OF THE SOUTHWEST QUARTER OF SECTION 5, TOWNSHIP 4 NORTH RANGE 1 WEST SALT LAKE BASIN AND MERIDIAN AND DESCRIBED AS FOLLOWS: BEING A POINT ON THE NORTHERLY LINE OF THE COLONY SUBDIVISION NO. 1, AS MONUMENTED AND LOCATED, SAID POINT BEING NORTH 12°20'00" WEST AND 524.00 FEET FROM THE SOUTHWEST CORNER OF SAID SECTION 5, TOWNSHIP 4 NORTH RANGE 1 WEST SALT LAKE BASIN AND MERIDIAN. THE DISTANCE FROM THE SOUTHWEST CORNER OF SAID SECTION 5, TOWNSHIP 4 NORTH RANGE 1 WEST SALT LAKE BASIN AND MERIDIAN TO THE POINT ON THE NORTHERLY LINE OF THE COLONY SUBDIVISION NO. 1, AS MONUMENTED AND LOCATED, SAID POINT BEING NORTH 12°20'00" WEST AND 524.00 FEET FROM THE SOUTHWEST CORNER OF SAID SECTION 5, TOWNSHIP 4 NORTH RANGE 1 WEST SALT LAKE BASIN AND MERIDIAN.

RECORD OF SURVEY
for
HARRISVILLE CITY
Located in The Southwest One-Quarter of Section 5,
Township 4 North Range 1 West, S.L.B. 6N. 4W.

RECEIVED
DECEMBER 1983
Public County Survey

APPROVED FOR RECORDING
MARTIN S. MOORE, JR., JRN REGISTERED LAND SURVEYOR NO. 3864

RECORDED BY NUMBER 07548
POSITION DATE OF FIRST IN THE LINE