

OWNERSHIP OF DOCUMENTS: This document, and the ideas and designs incorporated herein, as a instrument of professional service, is the property of Ensign Engineering and Land Surveying, Inc. and is not to be used, in whole or in part, for any other project without the written authorization of Ensign Engineering and Land Surveying, Inc.

This drawing is the property of Ensign Engineering and Land Surveying, Inc. All rights in the design shown in this drawing, including the right to protection thereof by patent or otherwise, are reserved by Ensign Engineering and Land Surveying, Inc. The drawing shall not be copied or its contents made known or available to third parties without the prior written consent of Ensign Engineering and Land Surveying, Inc. It shall be promptly returned to Ensign Engineering and Land Surveying, Inc. on request.

Beginning at a point on the north line of Lot 17 of said subdivision, said point being North 62.41'00" East 123.60 feet along the north line of said Lot 17 from the Northwest Corner of said Lot 17 and running:
 thence North 62.41'00" East 1.40 feet along the north line of said Lot 17 to an angle point on the north line of said Lot 14;
 thence North 45.04'00" East 31.41 feet along the north line of said Lot 17;
 thence South 26.00'00" East 99.65 feet to the south line of said Lot 17;
 thence South 82.26'00" West 33.39 feet along the south line of said Lot 17;
 thence North 26.00'00" West 94.91 feet to the point of beginning.
 Contains 3140 square feet, 0.07 acres

Part of Lot 17, Highland View Subdivision as recorded and on file in the Weber County Recorder's Office and being further described as:

PROPERTY DESCRIPTION

I, Keith R. Russell do hereby certify that I am a Registered Land Surveyor and that I hold certificate no. 6260 as prescribed by the laws of the State of Utah and represent that I have made a survey of the following described property. The purpose of this survey is to for the client to purchase the property described hereon to expand their yard area. There were existing property corner markers shown to me by the client and a nail in the center of the cul-de-sac which I accepted as the radius point. I matched these improvements together with my basis of bearings. The corners found and the corners set are noted on the drawing.

SURVEYOR'S CERTIFICATE

August 24, 1992
Date

Keith R. Russell
License no. 6260

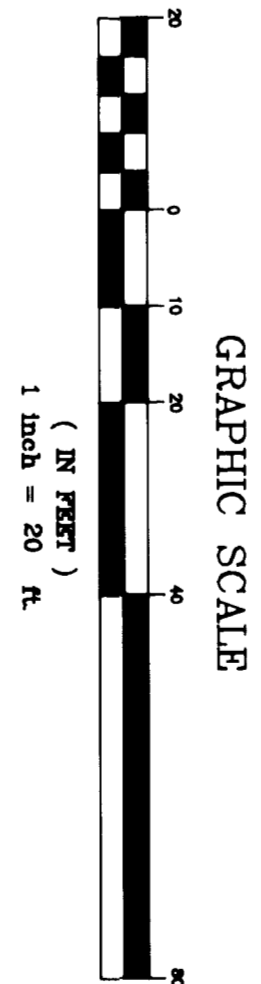
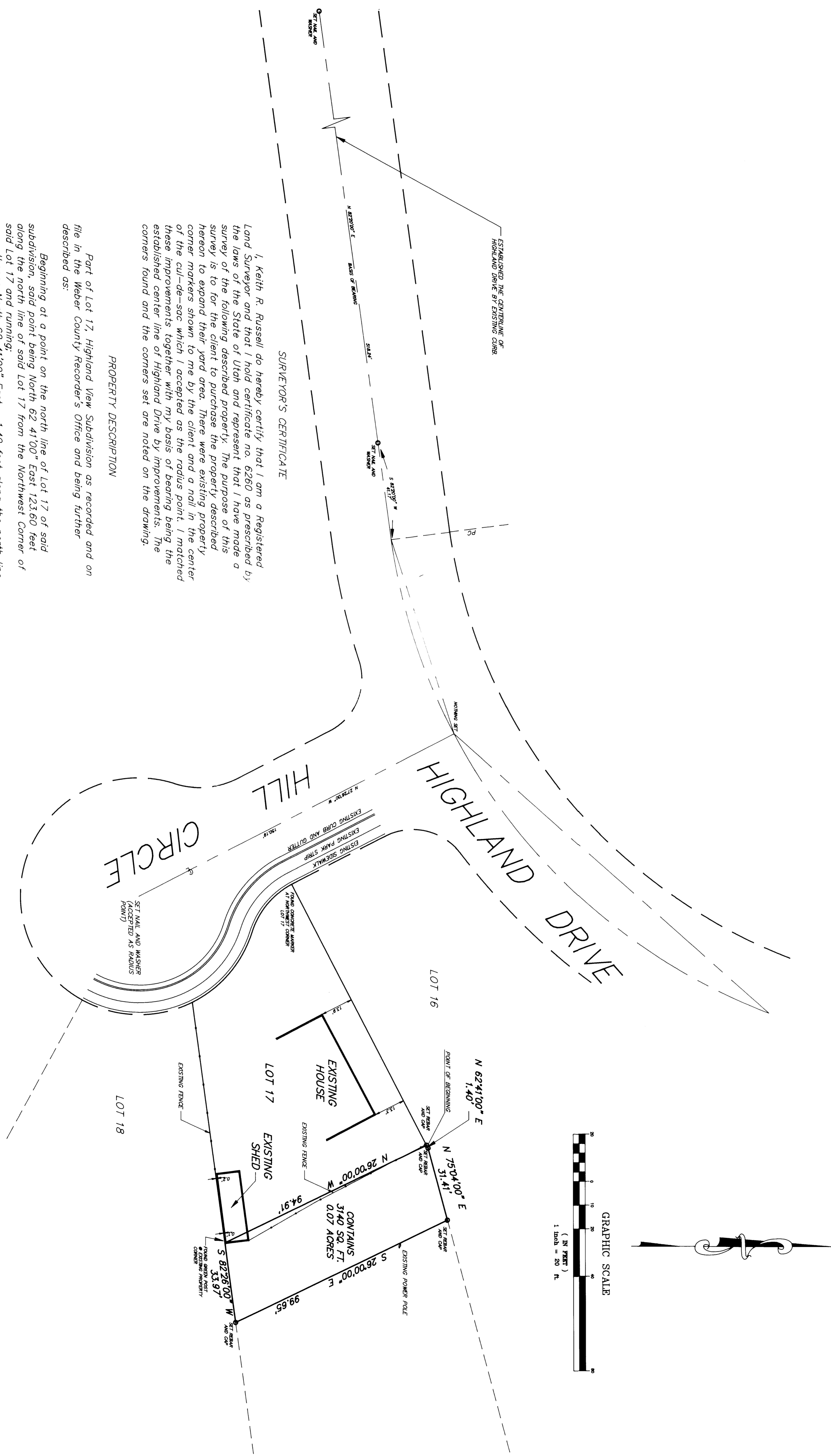

LOCATED IN THE
SOUTHWEST QUARTER
SECTION 8 NORTH, RANGE 1 WEST
SALT LAKE BASE AND MERIDIAN

RECEIVED
JUL 29 1992
Weber County Recorder

DESIGN	CHECK	DATE	REVISION	BY
CD MCKINNEY	KR RUSSELL			
CHECK	JOB No.	92-095		
SCALE	NOTE			

TITLE
PROPERTY SURVEY
LOT 17
HIGHLAND VIEW SUBDIVISION
WEBER COUNTY, UTAH
FOR
JIM AND KAREN PARKS

ENSIGN ENGINEERING AND LAND SURVEYING
4455 SOUTH 700 EAST SUITE 202 (801) 263-2455
MURRAY, UTAH 84107

JOB No. 92-095
SHEET 1 OF 1

943
000