

OWNERSHIP OF DOCUMENTS: This document, and the ideas and designs incorporated herein, as a instrument of professional service, is the property of Ensign Engineering and Land Surveying, Inc. and is not to be used, in whole or in part, for any other project without the written authorization of Ensign Engineering and Land Surveying, Inc.

This drawing is the property of Ensign Engineering and Land Surveying, Inc. All rights to the design shown in the drawing, including the right to protection thereof by patent or otherwise, are reserved by Ensign Engineering and Land Surveying, Inc. The drawing must not be copied or its contents made known available to third parties without the prior written consent of Ensign Engineering and Land Surveying, Inc. It must be promptly returned to Ensign Engineering and Land Surveying, Inc. on request.

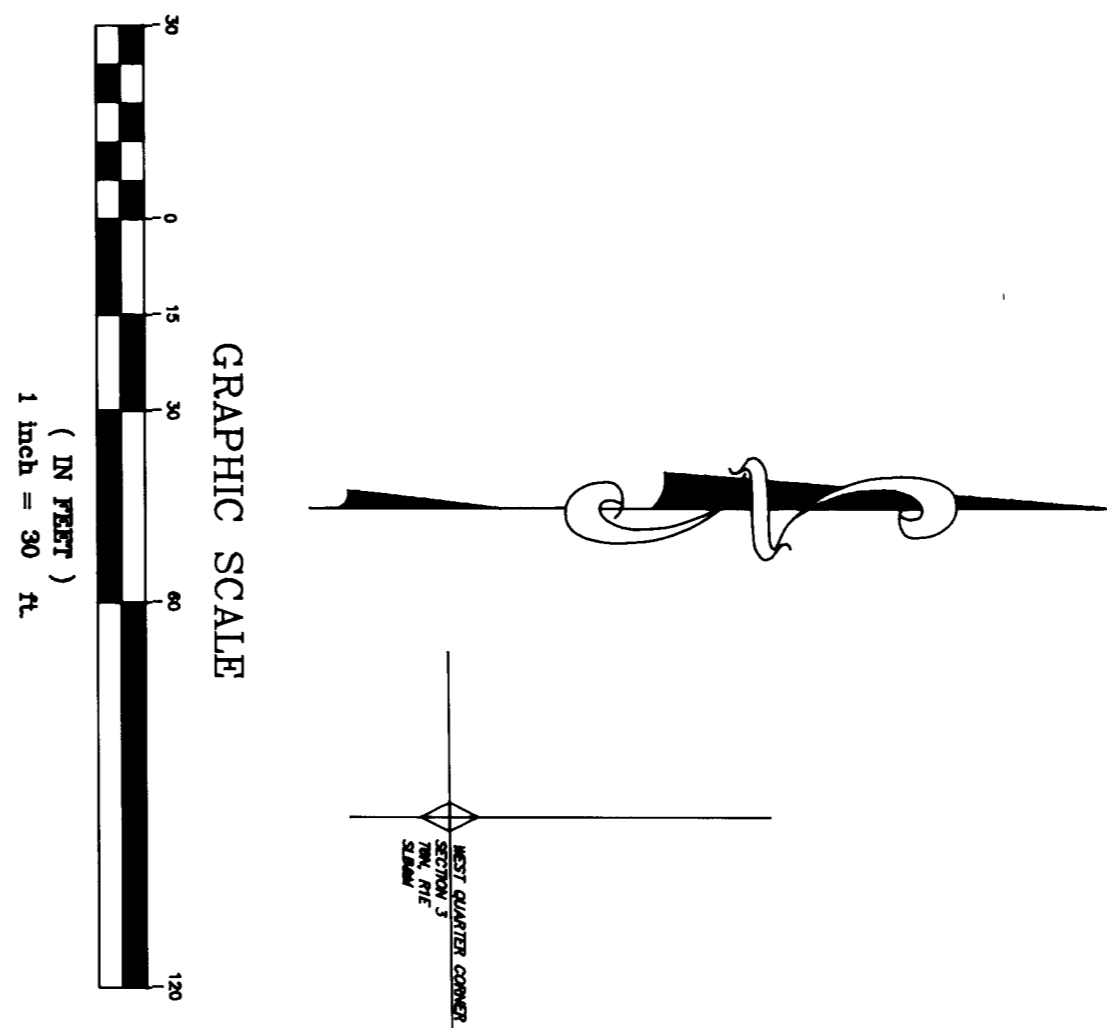

SURVEYOR'S CERTIFICATE
I, Keith R. Russell do hereby certify that I am a Registered Land Surveyor and that I hold certificate no. 6260 as prescribed by the laws of the State of Utah and represent that I have made a survey of the following described property:
PROPERTY DESCRIPTION
Beginning at the intersection of the westerly line of a Utah Department of Transportation Roadway known as State Highway U-162 and the projection of the easterly line of said Highway U-162; thence North 19°33'02" East 224.30 feet along said westerly line to a UTM Right-of-Way Marker on the PC of said westerly line being at Station 50+78.52 of the plans of said Highway U-162 and an existing fence line which fence line represents the quarter section line to said westerly line and South 19°33'02" East 672.04 feet along said westerly line from the West Quarter Salt Lake Base and Meridian and running 9 North, Range 1 East, Salt Lake Base and Meridian and thence North 89°51'04" West 741.80 feet to and along the said east; thence North 13°53'43" West 199.32 feet to and along the east face of an existing concrete retaining wall to the Northeast corner of said wall; thence East 508.35 feet; thence North 89°54'29" East 206.87 feet to the westerly line of said State Highway U-162; East 224.30 feet along said westerly line to the point of beginning.
Contains 3.30 acres

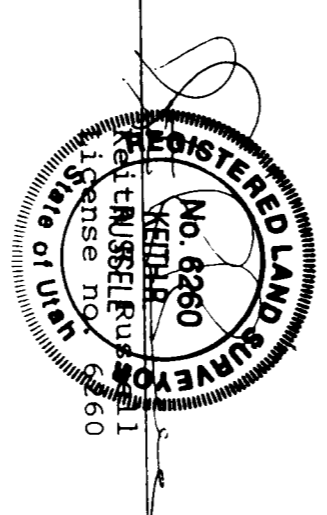

Keith R. Russell
Date 10/18/1994

RECEIVED
JAN 27 1994
Walter P. Smith, Surveyor

LOCATED IN THE
SOUTHWEST QUARTER
SECTION 3
TOWNSHIP 6 NORTH RANGE 1 EAST
SALT LAKE BASE AND MERIDIAN

DESIGN	CHECK
CD MERTINNE	KR RUSSELL
SCALE NOTED	JOB No. 91-110
DATE	REVISION

TITLE
BOUNDARY SURVEY
SOUTHWEST QUARTER SECTION 3
TOWNSHIP 6 NORTH, RANGE 1 EAST
SALT LAKE BASE AND MERIDIAN
EDEN, UTAH
FOR
FIRST SECURITY BANK

ENSIGN ENGINEERING
AND
LAND SURVEYING
4455 SOUTH 700 EAST SUITE 202 (801) 263-2455
MURRAY, UTAH 84107

SHEET
JOB No. 91-110
1
OF
1