

DRAWING NUMBER

000953

DRAWING NUMBER

000953

DRAWING NUMBER

000953

DRAWING NUMBER

000953

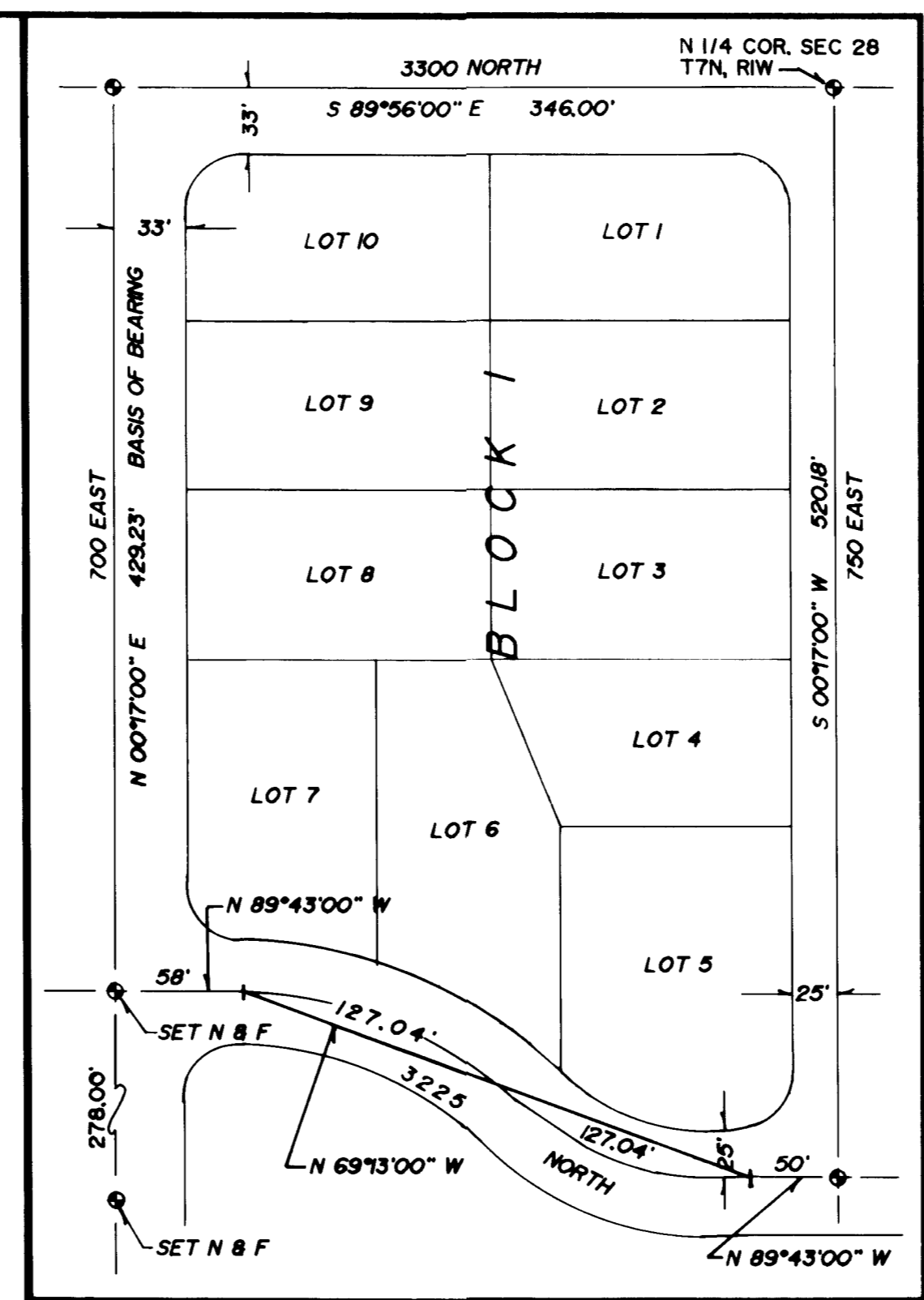
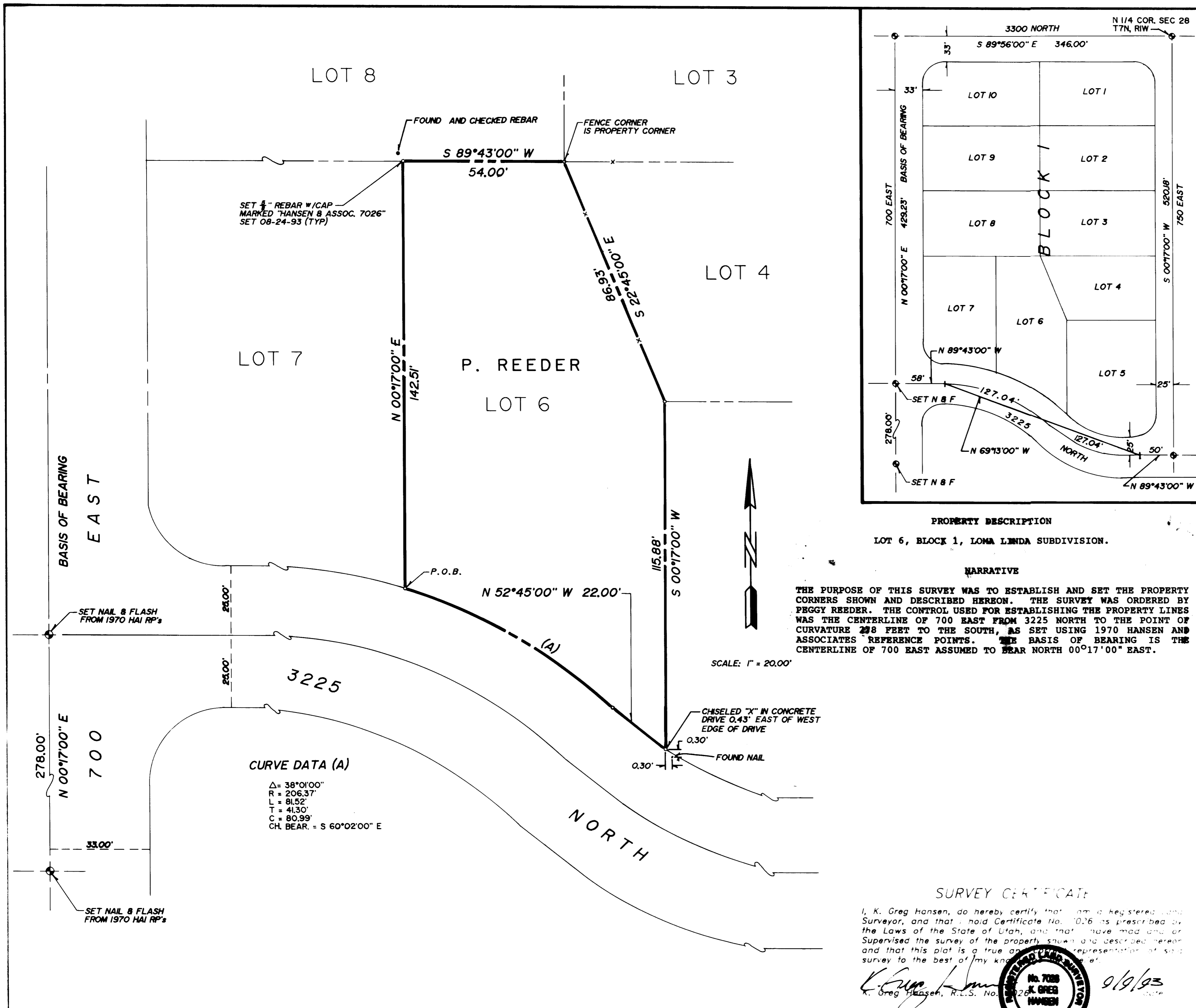

PROPERTY DESCRIPTION
LOT 6, BLOCK 1, LOMA LINDA SUBDIVISION.

NARRATIVE
THE PURPOSE OF THIS SURVEY WAS TO ESTABLISH AND SET THE PROPERTY CORNERS SHOWN AND DESCRIBED HEREON. THE SURVEY WAS ORDERED BY PEGGY REEDER. THE CONTROL USED FOR ESTABLISHING THE PROPERTY LINES WAS THE CENTERLINE OF 700 EAST FROM 3225 NORTH TO THE POINT OF CURVATURE 228 FEET TO THE SOUTH, AS SET USING 1970 HANSEN AND ASSOCIATES' REFERENCE POINTS. THE BASIS OF BEARING IS THE CENTERLINE OF 700 EAST ASSUMED TO BEAR NORTH 00°17'00" EAST.

SCALE: 1" = 20.00'

SURVEY CERTIFICATE

I, K. Greg Hansen, do hereby certify that I am a Registered Land Surveyor, and that I hold Certificate No. 1026 as prescribed by the Laws of the State of Utah, and that I have made and supervised the survey of the property shown and described hereon and that this plat is a true and correct representation of said survey to the best of my knowledge.

K. Greg Hansen
K. Greg Hansen, R.L.S. No. 1026

RECEIVED
JAN 27 1994

STATE OF UTAH
No. 7088
K. GREG HANSEN
State of Utah

9/19/93

HANSEN & ASSOCIATES, INC.
Consulting Engineers and Land Surveyors
538 North Main, Brigham City, Utah 84302
Brigham City, Utah 84302
723-3481

PATRICK & PEGGY REEDER
724 EAST 3255 NORTH, NORTH OGDEN, UTAH, 84414
A PART OF THE NORTHWEST QUARTER
OF SEC. 28, T. 7 N., R. 1 W., S. 11 E., M.

PROPERTY SURVEY FOR

Drawn By: J.L.H. Date: 8/30/93
Designed By: J.L.H.
Checked By: J.L.H.
Approved By: J.L.H.
Scale: 1" = 60.00'
Block Number: 93-3-109

No. Date By

000953