

SLATER SUBDIVISION

PART OF THE SE 1/4 OF SEC. 12 & THE NE 1/4 OF SEC. 13, T. 6 N., R. 2 W., S.L.B. 8 M., U.S. SURVEY
WEBER COUNTY, UTAH
SEPTEMBER 1991

BOUNDARY DESCRIPTION

PART OF THE SOUTHWEST QUARTER OF SECTION 12 AND THE NORTHEAST QUARTER OF SECTION 13, T. 6 N., R. 2 W., S.L.B. 8 M., U.S. SURVEY BEGINNING AT A POINT ON THE EXTENSION OF 1200 WEST STREET, SAID POINT BEING FURTHER DESCRIBED AS BEING A BRASS CAP WITH THE FOLLOWING BEARING AND DISTANCE: S 89° 12' 21" W. 889.28 FEET TO THE CENTER OF SECTION 13, T. 6 N., R. 2 W., S.L.B. 8 M., U.S. SURVEY. FROM SAID POINT, THE COURSE OF THE BOUNDARY DESCRIBED IS AS FOLLOWS: S 89° 12' 21" W. 889.28 FEET TO THE POINT OF BEGINNING. CONTAINS 8.992 ACRES.

SURVEYOR'S CERTIFICATION

I, BRANT W. SLATER, A REGISTERED LAND SURVEYOR IN THE STATE OF UTAH, DO HEREBY CERTIFY THAT I HAVE PERSONALLY EXAMINED THE PLAT AND THE FIELD NOTES AND DRAWINGS OF THE SLATER SUBDIVISION AND THAT THE SAME ACCURATELY REPRESENT THE ACTUAL SURFACE OF THE LAND DESCRIBED THEREIN. I HAVE ALSO EXAMINED THE RECORDS OF THE COUNTY RECORDS OFFICE AND HAVE DETERMINED THAT THE SAME ACCURATELY REPRESENT THE ACTUAL SURFACE OF THE LAND DESCRIBED THEREIN. I HAVE ALSO EXAMINED THE RECORDS OF THE COUNTY RECORDS OFFICE AND HAVE DETERMINED THAT THE SAME ACCURATELY REPRESENT THE ACTUAL SURFACE OF THE LAND DESCRIBED THEREIN. I HAVE ALSO EXAMINED THE RECORDS OF THE COUNTY RECORDS OFFICE AND HAVE DETERMINED THAT THE SAME ACCURATELY REPRESENT THE ACTUAL SURFACE OF THE LAND DESCRIBED THEREIN. I HAVE ALSO EXAMINED THE RECORDS OF THE COUNTY RECORDS OFFICE AND HAVE DETERMINED THAT THE SAME ACCURATELY REPRESENT THE ACTUAL SURFACE OF THE LAND DESCRIBED THEREIN.

OWNERS DEDICATION

I, BRANT W. SLATER, A REGISTERED LAND SURVEYOR IN THE STATE OF UTAH, DO HEREBY CERTIFY THAT I HAVE PERSONALLY EXAMINED THE PLAT AND THE FIELD NOTES AND DRAWINGS OF THE SLATER SUBDIVISION AND THAT THE SAME ACCURATELY REPRESENT THE ACTUAL SURFACE OF THE LAND DESCRIBED THEREIN. I HAVE ALSO EXAMINED THE RECORDS OF THE COUNTY RECORDS OFFICE AND HAVE DETERMINED THAT THE SAME ACCURATELY REPRESENT THE ACTUAL SURFACE OF THE LAND DESCRIBED THEREIN. I HAVE ALSO EXAMINED THE RECORDS OF THE COUNTY RECORDS OFFICE AND HAVE DETERMINED THAT THE SAME ACCURATELY REPRESENT THE ACTUAL SURFACE OF THE LAND DESCRIBED THEREIN. I HAVE ALSO EXAMINED THE RECORDS OF THE COUNTY RECORDS OFFICE AND HAVE DETERMINED THAT THE SAME ACCURATELY REPRESENT THE ACTUAL SURFACE OF THE LAND DESCRIBED THEREIN.

NARRATIVE

THE PURPOSE OF THIS SURVEY PLAT IS TO RE-LOCATE THE BOUNDARY BETWEEN THE SLATER TRUSTEES. THIS PROPERTY IS LOCATED IN WEBER COUNTY AS DESCRIBED IN BOOK 15, PAGES 103 AND 104 OF THE RECORDS OF THE COUNTY RECORDS OFFICE. THE PROPERTY IS LOCATED IN SECTION 12 AND SECTION 13, T. 6 N., R. 2 W., S.L.B. 8 M., U.S. SURVEY. THE PROPERTY IS LOCATED IN SECTION 12 AND SECTION 13, T. 6 N., R. 2 W., S.L.B. 8 M., U.S. SURVEY. THE PROPERTY IS LOCATED IN SECTION 12 AND SECTION 13, T. 6 N., R. 2 W., S.L.B. 8 M., U.S. SURVEY. THE PROPERTY IS LOCATED IN SECTION 12 AND SECTION 13, T. 6 N., R. 2 W., S.L.B. 8 M., U.S. SURVEY.

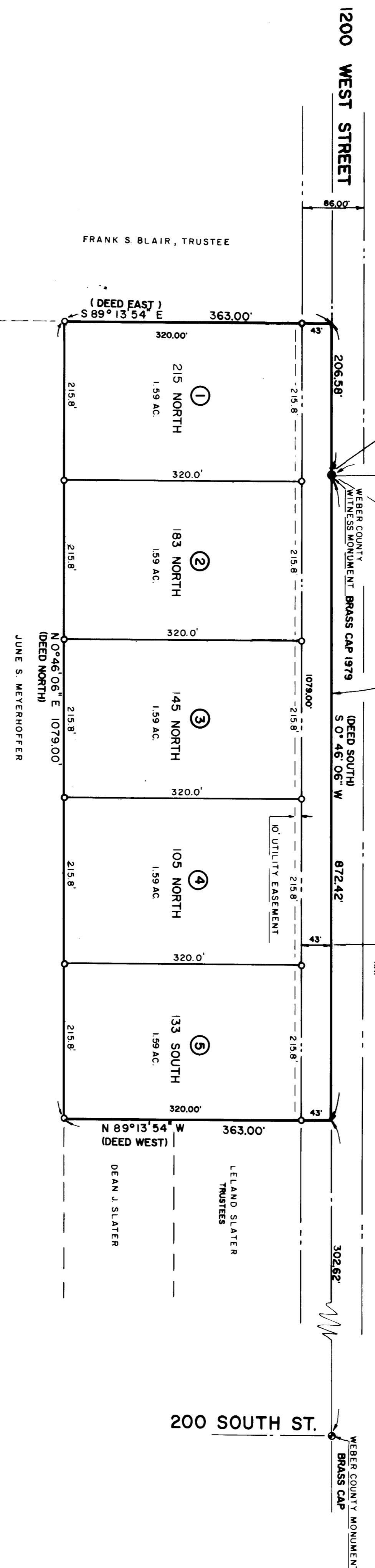

WEBER COUNTY PLANNING COMMISSION APPROVAL

THIS IS TO CERTIFY THAT THIS SUBDIVISION PLAT WAS ONLY APPROVED BY THE WEBER COUNTY PLANNING COMMISSION ON _____ DAY OF _____, 1991.

WEBER COUNTY ENGINEER

I HEREBY CERTIFY THAT I APPROVE THE REQUIRED IMPROVEMENT STANDARDS AND DRAWINGS FOR THIS SUBDIVISION AND THE AMOUNT OF FINANCIAL GUARANTEE FOR THESE IMPROVEMENTS. SIGNED THIS _____ DAY OF _____, 1991.

WEBER COUNTY ATTORNEY

I HAVE EXAMINED THIS SUBDIVISION PLAT AND IN MY OPINION IT COMPLIES WITH THE COUNTY ORDINANCE APPLICABLE THERETO AND NOW IN FORCE AND EFFECT. SIGNED THIS _____ DAY OF _____, 1991.

WEBER COUNTY COMMISSION ACCEPTANCE

THIS IS TO CERTIFY THAT THIS SUBDIVISION PLAT AND THE OFFICIAL OPINION AND FINANCIAL GUARANTEE OF PUBLIC IMPROVEMENTS THEREON ARE HEREBY ACCEPTED BY THE COMMISSIONERS OF WEBER COUNTY. SIGNED THIS _____ DAY OF _____, 1991.

WEBER COUNTY ENGINEER	_____
WEBER COUNTY ATTORNEY	_____
WEBER COUNTY COMMISSION	_____

RECEIVED RECEIVED
FEB 8 1994 9:17
Webber County Surveyors
Webber Co. Surveyors

SURVEYOR: BRANT W. SLATER
CLIENT: DEAN SLATER
SURVEY LOCATION: NE 1/4 OF SECTION 13 AND THE SE 1/4 OF SECTION 12 ON R2W, S.L.B. 8 M., U.S. SURVEY, SALT LAKE BASE & MENDIAN
SURVEY DATE: 13 JULY 1991