

DRAWING NUMBER

000963

PLAN HOLD CORPORATION • IRVINE, CALIFORNIA  
REGISTERED NUMBER 17546

DRAWING NUMBER

000963

PLAN HOLD CORPORATION • IRVINE, CALIFORNIA  
REGISTERED NUMBER 17546

DRAWING NUMBER

000963

PLAN HOLD CORPORATION • IRVINE, CALIFORNIA  
REGISTERED NUMBER 17546

DRAWING NUMBER

000963

PLAN HOLD CORPORATION • IRVINE, CALIFORNIA  
REGISTERED NUMBER 17546

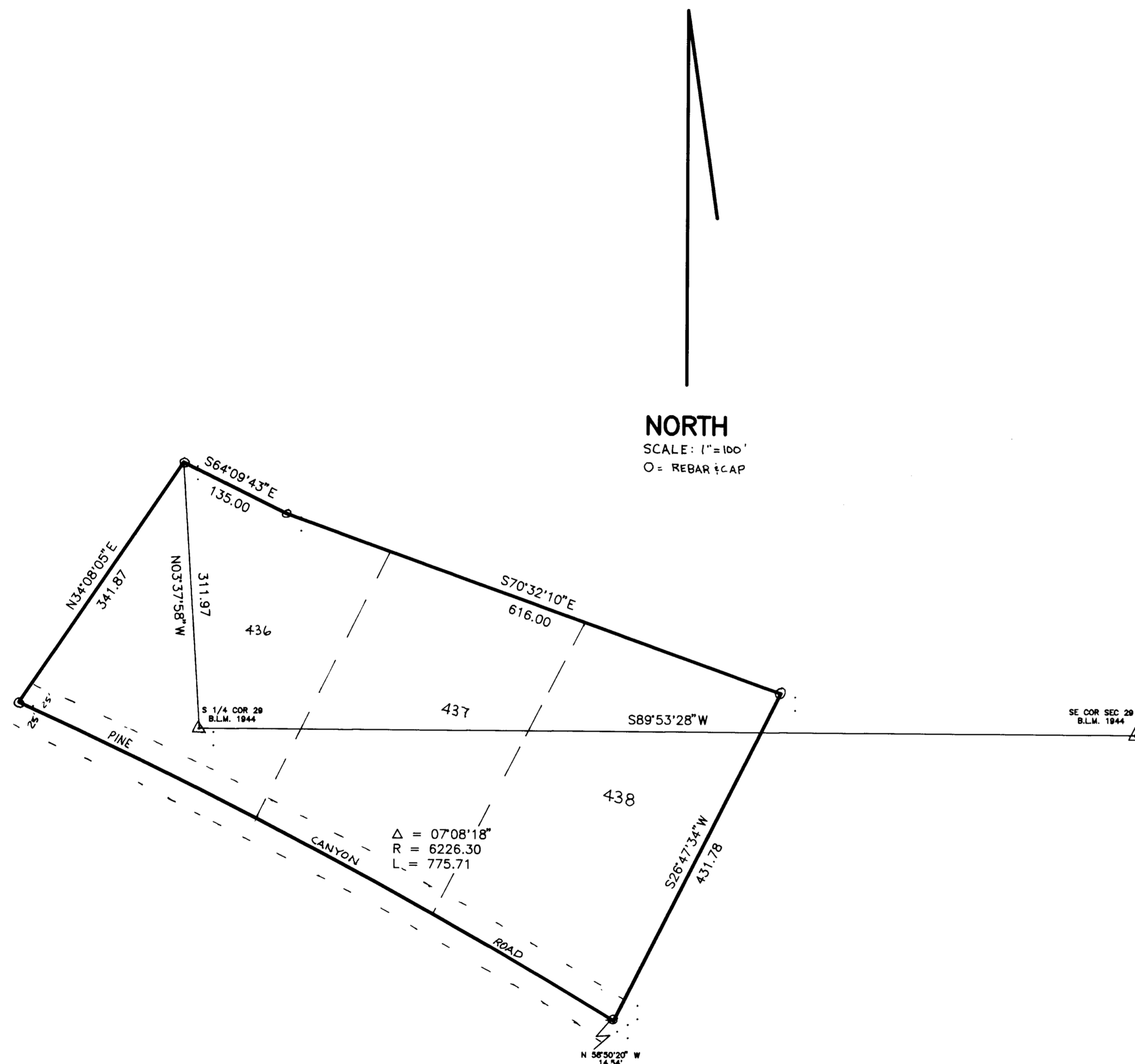

I, DALLAS K. BUTTARS, A REGISTERED LAND SURVEYOR AS PRESCRIBED BY THE LAWS OF THE STATE OF UTAH, AND HOLDING LICENSE NUMBER 6985, HEREBY CERTIFY THAT I HAVE MADE A SURVEY OF THE BELOW DESCRIBED PROPERTY AND THAT THE PLAT HEREON IS TRUE AND CORRECT REPRESENTATION OF SAID PROPERTY.

9-20-93 Dallas K. Buttars

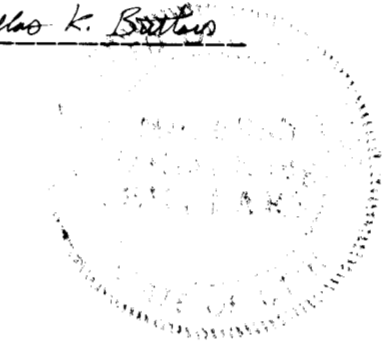

DESCRIPTION

SITUATED IN THE SOUTHWEST QUARTER AND THE SOUTHEAST QUARTER OF SECTION 29 AND THE NORTHWEST QUARTER AND THE NORTHEAST QUARTER OF SECTION 32, TOWNSHIP 7 NORTH RANGE 3 EAST, SALT LAKE BASE AND MERIDIAN; ALL OF LOTS 436, 437 AND 438 EVERGREEN PARK SUBDIVISION NUMBER 1 WEBER COUNTY, UTAH.

THE PURPOSE OF THIS SURVEY WAS TO ESTABLISH THE BOUNDARIES FOR LOTS 436, 437 AND 438 EVERGREEN PARK SUBDIVISION NO. 1 WEBER COUNTY, UTAH. EXISTING FENCE POSTS FOUND IN THE AREA AND USED AS PROPERTY MARKERS WERE USED TO ASSIST IN THIS SURVEY.

FEB 17 1994

Wub

BUTTARS SURVEYING  
2749 N. 1600 E. LAYTON, UTAH 392-5291

SURVEY FOR: JACK STOKER  
LOCATION: SW 1/4, SE 1/4 OF SEC 29 AND NW 1/4, NE 1/4 SEC 32 T 7 N R 3 E SLBM  
SURVEYED: JUNE 1993

000963