

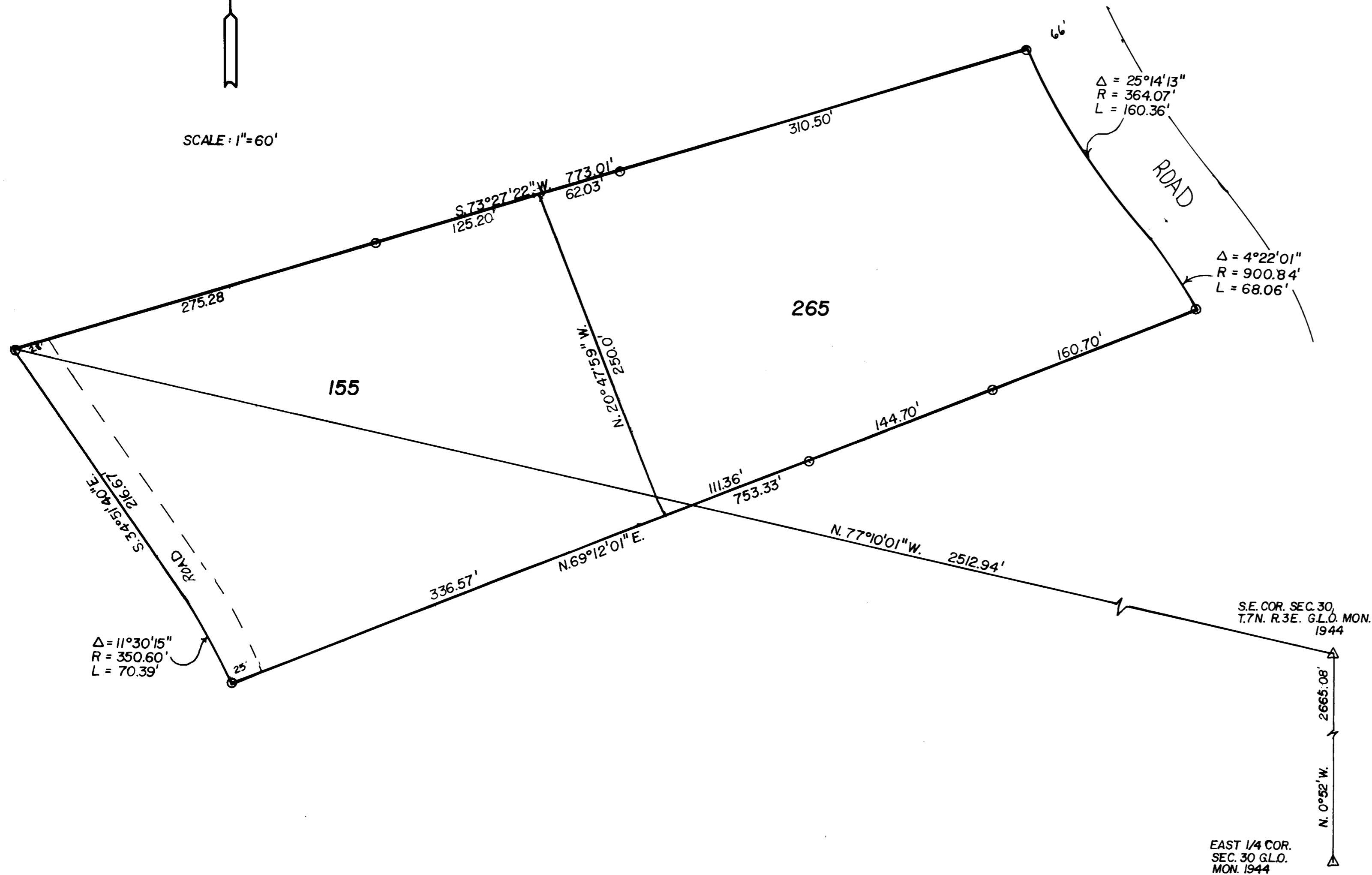

SCALE: 1"=60'



**SURVEYORS CERTIFICATE**

I, Dallas K. Buttars, a registered Land Surveyor as prescribed by the laws of the State of Utah, and holding licence No. 6985 do hereby certify that I made a survey of the below described property and the Plat hereon is a true and correct representation of said survey.

Date: 11-19-93 Sign: Dallas K. Buttars

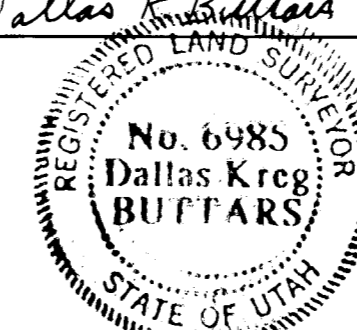

**NARRATIVE**

THE PURPOSE OF THIS SURVEY WAS TO ESTABLISH THE BOUNDARY FOR IMPROVEMENTS.

**DESCRIPTION**

A PART OF THE SOUTHEAST QUARTER OF SECTION 30, TOWNSHIP 7 NORTH, RANGE 3 EAST, SALT LAKE BASE & MERIDIAN; ALL OF LOT 155 AND 265 EVER-GREEN PARK SUBDIVISION NUMBER 1, WEBER COUNTY, UTAH.

**LEGEND**

- o Set 3/4" x 24" re-bar with plastic cap stamped L. Buttars R.L.S. 6985
- Set P.K. nail with ribbon

FEB 17 1994

<b>BUTTARS SURVEYING</b>	
1815 26 <sup>TH</sup> STREET	OGDEN, UT. 84401
PHONE	392-5291 771-3449
CLIENT: MAX HOHMAN	
SURVEY LOCATION:	
SOUTHEAST QUARTER SEC. 30, T.7N. R.3E. S.L.B.M	
SURVEY DATE: NOV. 06, 1993	