

PREPARED BY:
CONSTRUCTION & LAND SURVEYORS INC.
OGDEN, UTAH

OGDEN, UTAH

NORTHWEST CORN. SEC. 22,
T. 6 N., R. 2 E., S. 117 W.,
SALT LAKE COUNTY,
UTAH,
MCS.B.C. MON.

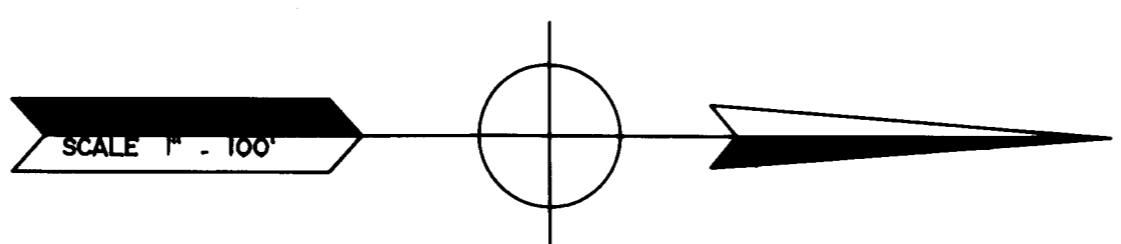

BASIS OF BEARING
N. 00° 47' 11" E. 2622.70'

1021.49'

LEGEND
--- DISTANCE AND OR MEASURE PER ASSESS OR PLAT.
--- NO DISTANCES TO ESTABLISHED DISTANCES OR MONUMENTED PLAT
--- MONUMENTED DISTANCES OR MONUMENTS
--- SET 3/4" REBAR W/ 4" C. & L.S. SURVEY CAP.
--- EXISTING FENCES

NOTE:
AGRICULTURE IS THE FOREPRIOR USE IN THE AGRICULTURAL ZONE.
AGRICULTURE AND RELATED ACTIVITIES ARE PERMITTED FOR A
PERIOD OF 10 YEARS FROM THE DATE OF THE ADOPTION OF THE
ZONING ORDINANCE. ANY OTHER USES INCLUDING THE OPERATION OF
FARM MACHINERY AND NO ALLOWED AGRICULTURAL USE SHALL BE SUBJECT TO
THE INTERPRETATION OF THE BOARD OF ZONING ADJUSTMENTS AND THE
RESIDENTS OF THIS SUBDIVISION.

SOUTHWEST CORN. OF NW 1/4 SEC. 22,
TOWNSHIP 6 NORTH, RANGE 2 WEST,
S. L. B. & M. WEBER CO. SURVEYORS
BRASS CAP MONUMENT.

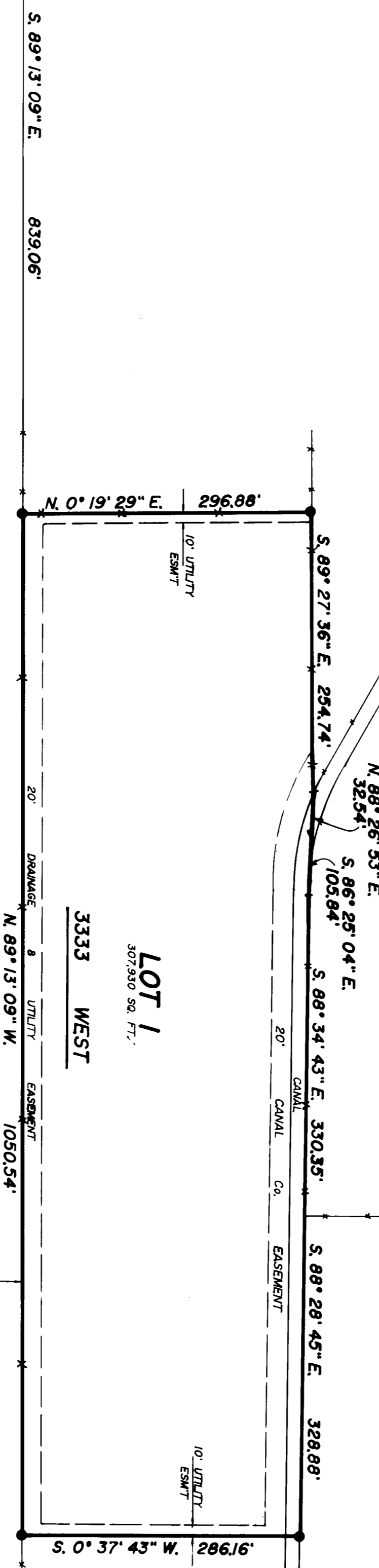

BOUNDARY DESCRIPTION

A PART OF THE NORTHWEST QUARTER OF SECTION 22, TOWNSHIP 6 NORTH, RANGE 2 WEST, SALT LAKE BASIN AND MERIDIAN, BEGINNING AT A POINT 1021.49 FEET ALONG WEST, SALT LAKE STREET, AND 1021.49 FEET FROM THE SOUTHWEST CORNER OF SAID QUARTER SECTION, AND RUNNING THENCE N. 0° 19' 29\"/>

WITNESSES CERTIFICATE

I, CYNTHIA L. ROBINETT DO HEREBY CERTIFY THAT I AM A REGISTERED LAND SURVEYOR AND THAT I HOLD CERTIFICATE NO. 7511 AS PRESCRIBED BY THE FIDELITY AND SURETY COMPANY OF THE STATE OF UTAH, AND THAT I HAVE MADE A SEARCH OF THE PUBLIC RECORDS OF THE WEBER COUNTY RECORDS OF THE AS DESCRIBED ABOVE AND SHOWN PER THIS PLAN.

Cynthia L. Robinett
CYNTHIA L. ROBINETT
REGISTERED LAND SURVEYOR
STATE OF UTAH
NO. 7511

Chad A. J. J.
DATED

N. O. R. E. G. I. S. T. R. A. Y.

THE PURPOSE OF THIS SURVEY WAS TO RESURVEY A PARCEL OF GROUND FOR MARK HEREUP FOR THE BUILDING ON. THERE HAS BEEN A BOUNDARY LINE AND ON UP FOR THE PURPOSE OF DEFINING THE BOUNDARY LINE AND ON THE WEST LINE OF THE PARCEL. THE BOUNDARY LINE AND ON THE WEST LINE OF THE PARCEL IS STATE PLANE GRID OF N. 0° 47' 11\"/>

CONSTRUCTION & LAND SURVEYORS
2700 OGDEN BLVD. SUITE 100
OGDEN, UTAH 84403
(801) 398-4835

MARK HESLOP
SUBMIT LOCATION
T. 6 N., R. 2 E., S. 117 W.,
SALT LAKE BASIN & MERIDIAN

SURVEY DATE: 10/01/93

JOB NO. P. 5. 93-35