

NORTH QUARTER CORNER OF SEC. 36,  
 TOWNSHIP 6 NORTH, RANGE 2 WEST,  
 WEBER COUNTY SURVEYORS BRASS CAP.

**2550**

N. 89° 28' 30" W. (264602') Meas. 2645.95'  
 1797.93'

**SOUTH**

NE CORNER SEC. 36, T. 6 N.,  
 R. 2 W., W.C. BRASS CAP.

**LEGEND**

ALL ADJUSTED POINTS OUT  
 ALL ADJUSTED POINTS IN  
 ALL ADJUSTED POINTS IN  
 ALL ADJUSTED POINTS IN  
 ALL ADJUSTED POINTS IN  
 ALL ADJUSTED POINTS IN  
 ALL ADJUSTED POINTS IN  
 ALL ADJUSTED POINTS IN

PREPARED BY:  
**CONSTRUCTION & LAND SURVEYORS LLC**  
 OGDEN, UTAH

"ALTA / ACSM LAND TITLE SURVEY"

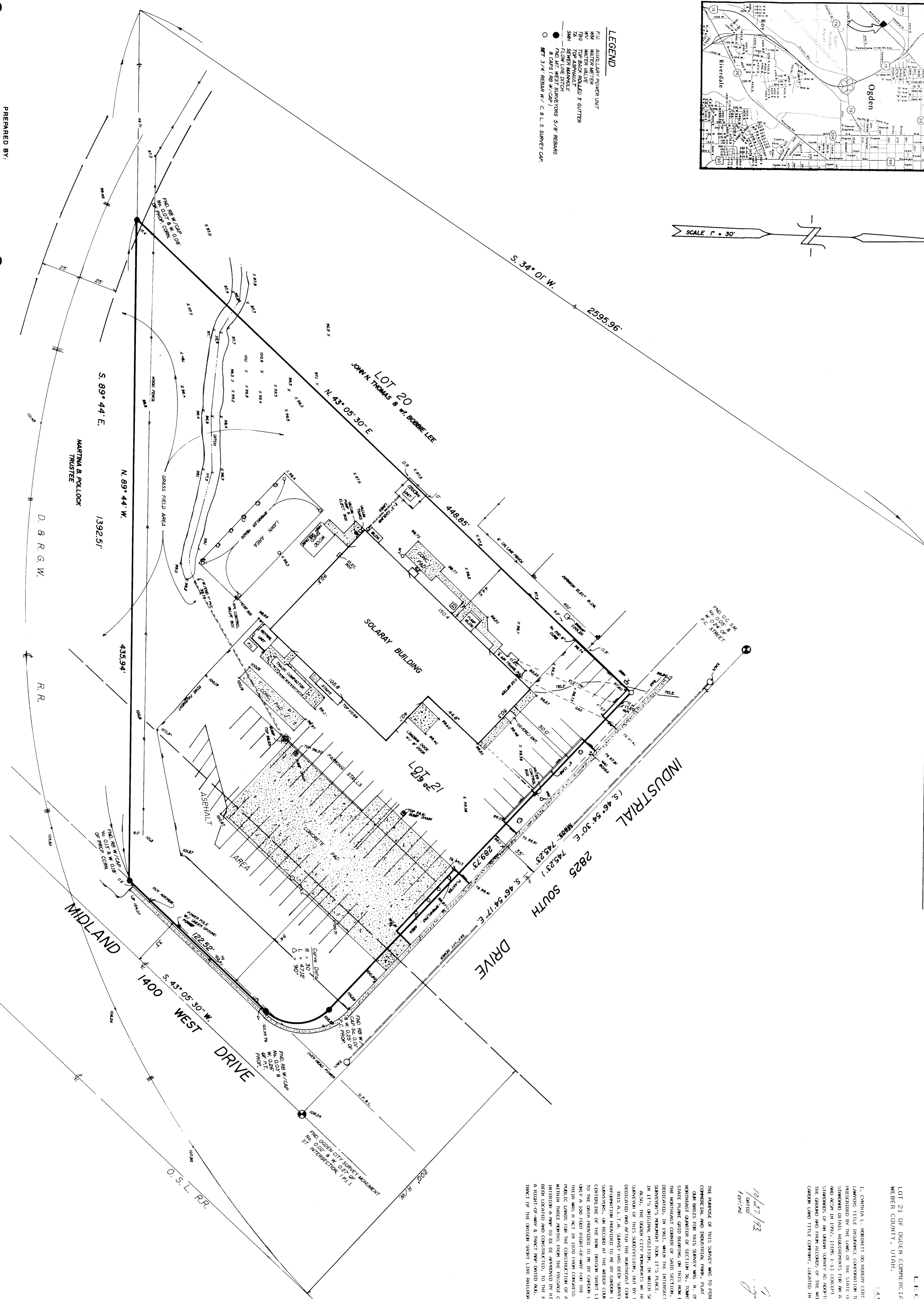

**LEGAL DESCRIPTION**

LOT 21 OF OGDEN COMMERCIAL AND INDUSTRIAL PARK, PLAT "A", IN OGDEN CITY,  
 WEBER COUNTY, UTAH.

L. CONNOR L. HERRICK, REGISTERED LAND SURVEYOR, HAS CAUSED THIS LEGAL DESCRIPTION TO BE PREPARED BY HIS EMPLOYER, CONSTRUCTION & LAND SURVEYORS LLC, AND TO BE RECORDED BY HIM IN THE PUBLIC RECORDS OF THE COUNTY OF WEBER, STATE OF UTAH, ON THIS 23RD DAY OF FEBRUARY, 2023.

L. CONNOR L. HERRICK  
 REGISTERED LAND SURVEYOR  
 NO. 7511  
 CONNOR L. HERRICK  
 STATE OF UTAH

10/27/23  
 L. CONNOR L. HERRICK

THE PURPOSE OF THIS SURVEY WAS TO REVISION OF ALL L.A. SURVEY OF SOLARAY, LOCATED ON LOT 21 OF THE OGDEN COMMERCIAL AND INDUSTRIAL PARK, PLAT "A", TO CORRECT THE BOUNDARY LINE OF THE SECTION, GREENE TO 10223.00' AND 10223.00' TO 10223.00' AND TO CORRECT THE BOUNDARY LINE OF THE SECTION, GREENE TO 10223.00' AND 10223.00' TO 10223.00'.

THIS SURVEY WAS CONDUCTED IN ACCORDANCE WITH THE RULES AND REGULATIONS OF THE BOARD OF LAND SURVEYORS OF THE STATE OF UTAH, AND THE SURVEY WAS CONDUCTED IN ACCORDANCE WITH THE RULES AND REGULATIONS OF THE BOARD OF LAND SURVEYORS OF THE STATE OF UTAH.

CLIENT: SOLARAY  
 JAMES L. BECK

SURVEY LOCATION:  
 NE 1/4, SEC. 36, T. 6 N., R. 2 W.,  
 OGDEN COMMERCIAL & INDUSTRIAL PARK  
 OGDEN, UTAH 84401  
 SURVEY DATE: 10/23/23

CONSTRUCTION & LAND SURVEYORS  
 2751 WASHINGTON BLVD  
 OGDEN, UTAH 84401  
 (801) 399-8000

JOB NO. P-38-140

**000970**

FEB 17 1924