

DRAWING NUMBER

000982

PLAN HOLD CORPORATION • IRVINE, CALIFORNIA  
REORDER BY NUMBER 075AR

DRAWING NUMBER

000982

PLAN HOLD CORPORATION • IRVINE, CALIFORNIA  
REORDER BY NUMBER 075AR

DRAWING NUMBER

000982

PLAN HOLD CORPORATION • IRVINE, CALIFORNIA  
REORDER BY NUMBER 075AR

DRAWING NUMBER

000982

PLAN HOLD CORPORATION • IRVINE, CALIFORNIA  
REORDER BY NUMBER 075AR

### PROPERTY DESCRIPTION

Debra Ann Hale

A parcel of ground located in the Southwest Quarter of Section 6, Township 5 North, Range 2 West, Salt Lake Base and Meridian, U.S. Survey and more particularly described as follows:

Beginning at a point 1957.52 feet West and 20 feet North of the Southeast Corner of the Southwest Quarter of Section 6, Township 5 North, Range 2 West, Salt Lake Base and Meridian, and running thence N 0°28'38"E 1112.10 feet, more or less, to road; thence S 89°31'22"E 391.68 feet; thence S 0°28'38"W 1112.10 feet; thence N 89°31'22"W 391.68 feet to the point of beginning.

CONTAINS: 427,753.73 Sq.ft.  
or 9.82 ACRES

### Surveyor's Certificate

I, Hugh M. Wheelock, do hereby certify that I am a Registered Professional Engineer and Land Surveyor; and that I hold Certificate No. 579, as prescribed by the laws of the State of Utah. I further certify that I have directed a survey of the described tract of land, as requested; and that this survey is truly represented on this map.

April 5, 1994  
Date

*Hugh M. Wheelock*  
Hugh M. Wheelock, Surveyor

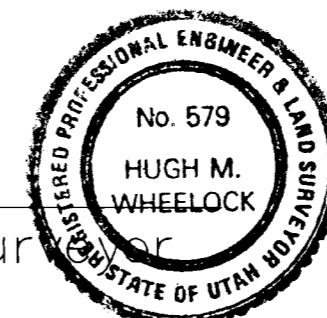

DATE OF SURVEY; 1-94

PURPOSE OF SURVEY:  
As per clients request

Narrative: Bearings & Distances in parenthesis are per original recorded description. All other bearings & distances are Grid bearings & distances.

RECEIVED

APR 14 1994

Weber County Surveyor

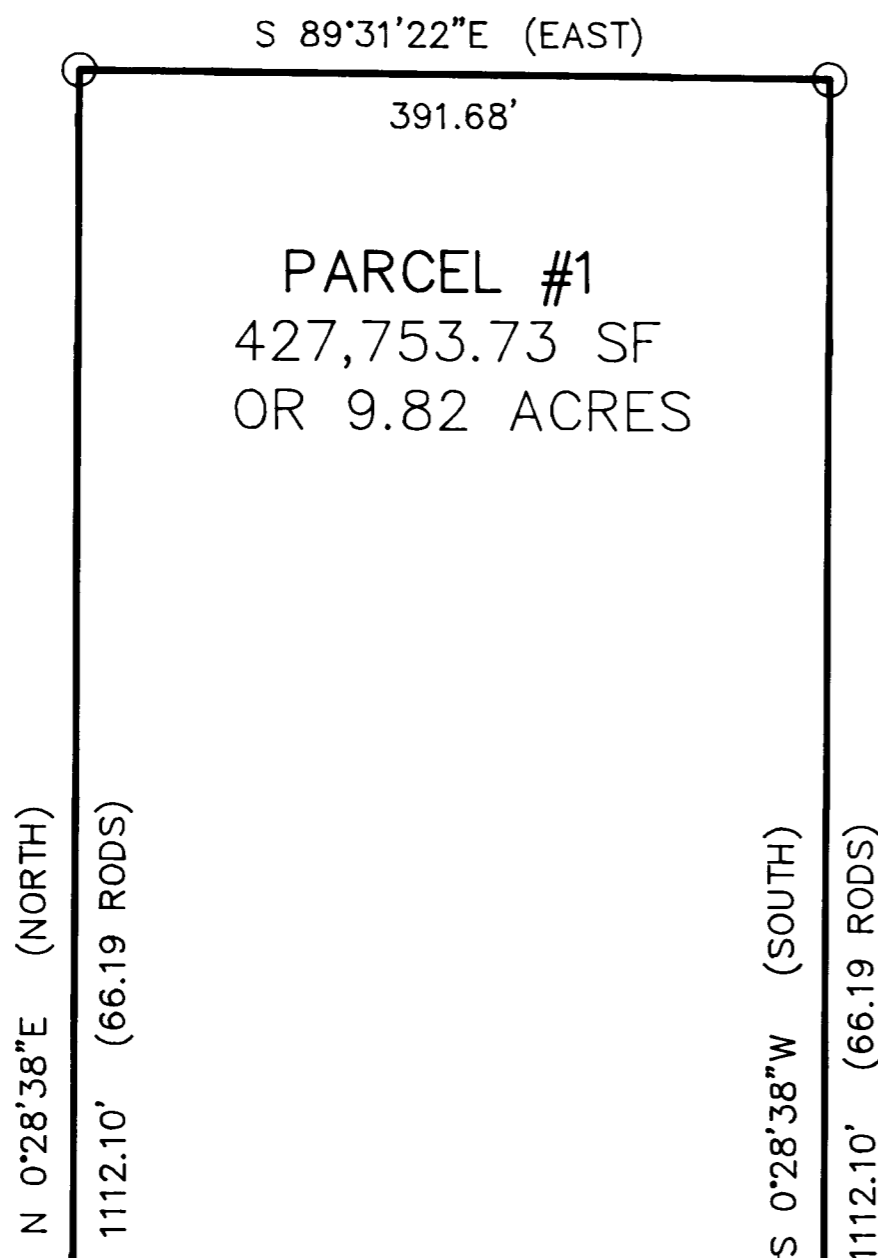
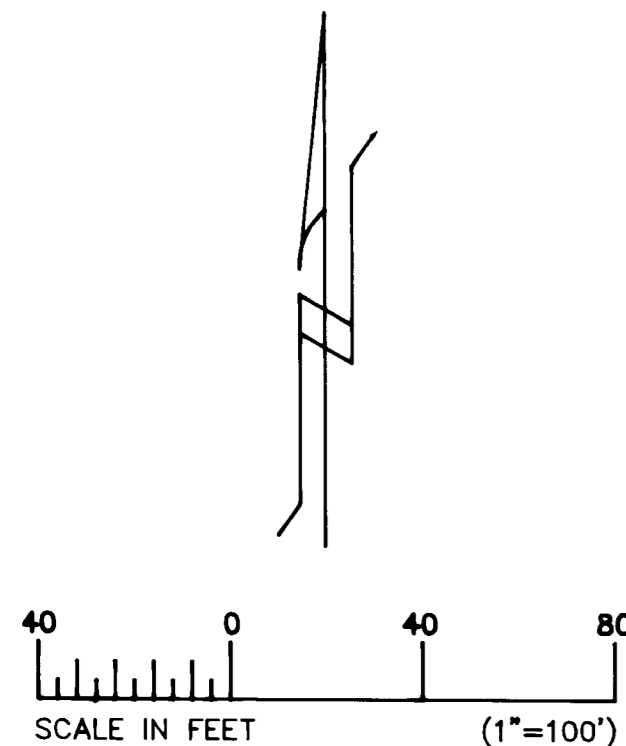

SW COR. SEC. 6  
T5N, R2W  
(3" DIA. WEBER CO.  
SURVEYORS BRASS  
CAP FOUND)

POB

20'

20'

SO.1/4, SEC. 6  
T5N, R2W  
(3" DIA. WEBER CO.  
SURVEYORS BRASS  
CAP FOUND)

BASIS OF BEARINGS  
N 89°31'22"W (WEST)

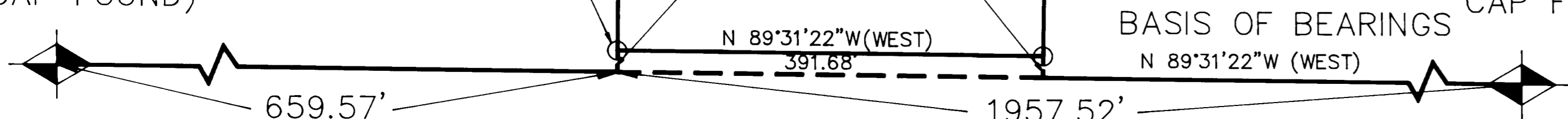

○ = #5 REBAR, 24" LONG W/YELLOW  
CAP STAMPED "GMC2" (TYP.)

5					
4					
3					
2					
1					
NO	DATE	REVISION	BY	CK	APP

DEBRA  
ANN HALE  
PROPERTY SURVEY

GMC <sup>2</sup> GILSON, MCKELLAR, McWHORTER CONSULTING ENGINEERS Draper, Utah (801) 571-8414		
DRAWN C.G.H.	CHECKED K.KERSHAW	DRAWING NUMBER HALE-1
DATE MAR. 1994	APPROVED	FILE NUMBER HALE

DRAWING NUMBER  
000982

PLAN HOLD CORPORATION • IRVINE, CALIFORNIA  
REORDER BY NUMBER 075AR

DRAWING NUMBER  
000982

PLAN HOLD CORPORATION • IRVINE, CALIFORNIA  
REORDER BY NUMBER 075AR

**AMENDED**

DRAWING NUMBER  
000982

PLAN HOLD CORPORATION • IRVINE, CALIFORNIA  
REORDER BY NUMBER 075AR

DRAWING NUMBER  
000982

PLAN HOLD CORPORATION • IRVINE, CALIFORNIA  
REORDER BY NUMBER 075AR

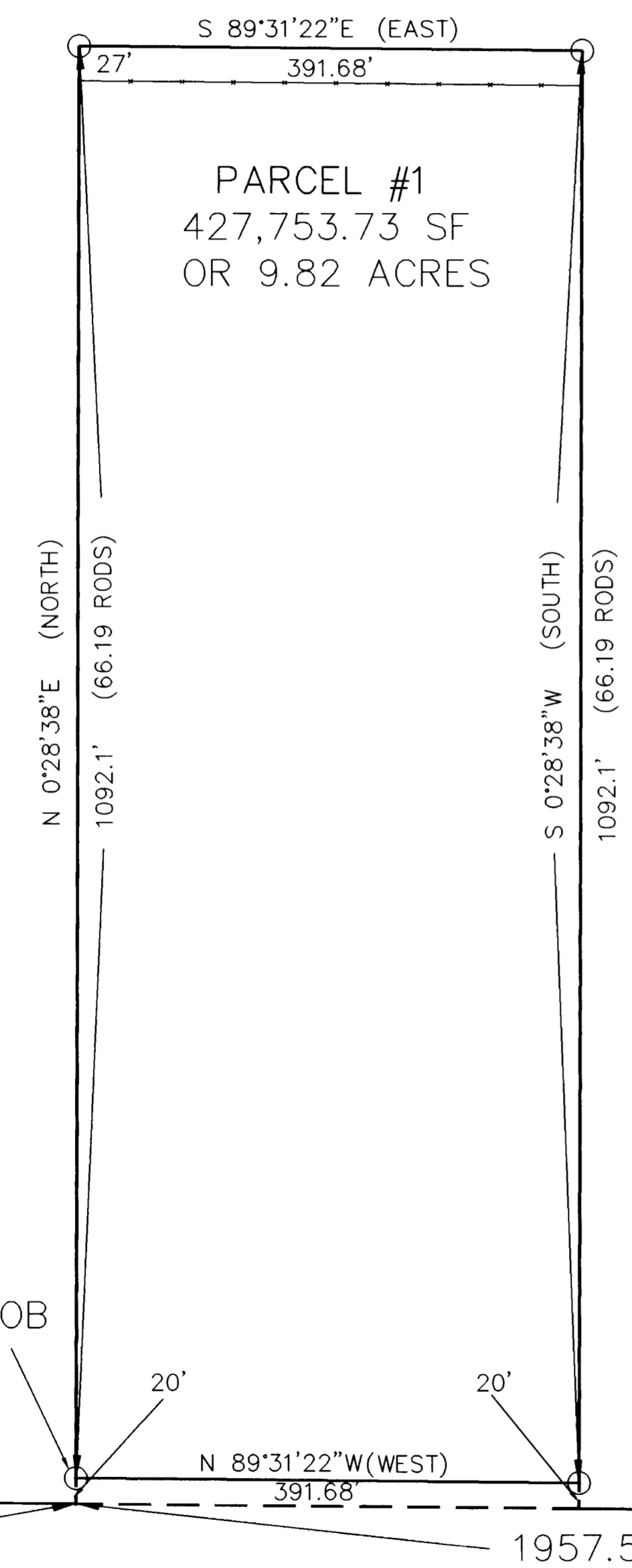
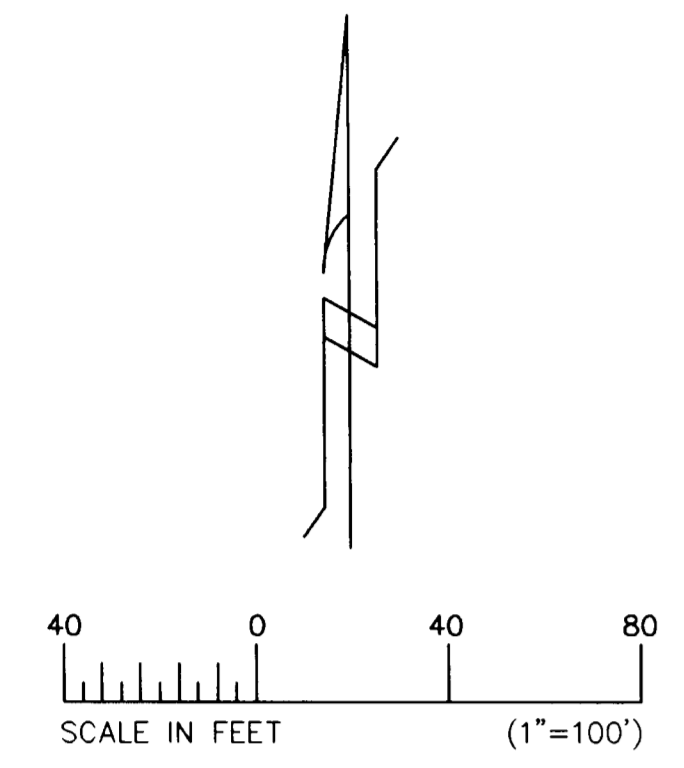

PROPERTY DESCRIPTION

Debra Ann Hale

A parcel of ground located in the Southwest Quarter of Section 6, Township 5 North, Range 2 West, Salt Lake Base and Meridian, U.S. Survey and more particularly described as follows:

Beginning at a point 1957.52 feet West and 20 feet North of the Southeast Corner of the Southwest Quarter of Section 6, Township 5 North, Range 2 West, Salt Lake Base and Meridian, and running thence N 0°28'38"E 1092.1 feet, more or less, to road; thence S 89°31'22"E 391.68 feet; thence S 0°28'38"W 1092.1 feet; thence N 89°31'22"W 391.68 feet to the point of beginning.

CONTAINS: 427,753.73 Sq.ft.  
or 9.82 ACRES

Surveyor's Certificate

I, Hugh M. Wheelock, do hereby certify that I am a Registered Professional Engineer and Land Surveyor; and that I hold Certificate No. 579, as prescribed by the laws of the State of Utah. I further certify that I have directed a survey of the described tract of land, as requested; and that this survey is truly represented on this map.

Aug. 31, 1994  
Date

*Hugh M. Wheelock*  
Hugh M. Wheelock, Surveyor

DATE OF SURVEY; 1-94

PURPOSE OF SURVEY:  
As per clients request

Narrative: Bearings & Distances in parenthesis are per original recorded description. All other bearings & distances are Grid bearings & distances.

○ = #5 REBAR, 24" LONG W/YELLOW CAP STAMPED "GMC2" (TYP.)

5					
4					
3					
2					
1					
NO	DATE	REVISION	BY	CK	APP

DEBRA ANN HALE  
PROPERTY SURVEY

GMC <sup>2</sup> GILSON, McKELLAR, McWHORTER CONSULTING ENGINEERS Draper, Utah (801) 571-9414		
DRAWN C.G.H.	CHECKED K.KERSHAW	DRAWING NUMBER HALE-1
DATE MAR. 1994	APPROVED	FILE NUMBER HALE