

BOUNDARY DESCRIPTION

A PART OF THE SOUTHWEST QUARTER OF SECTION 26, TOWNSHIP 6 NORTH, RANGE 2 WEST, SALT LAKE BASE AND MERIDIAN; BEGINNING AT A POINT ON THE PROJECTION OF A FENCE FROM THE WEST, SAID POINT BEING 35.00' 00" 00" 00" SOUTH FROM THE NORTHEAST CORNER OF SAID SOUTHWEST QUARTER OF SAID SECTION, AND RUNNING THENCE NINE COURSES ALONG SAID FENCE AS FOLLOWS: N. 89° 49' 41" W. 291.54 FEET; N. 89° 49' 41" W. 42.20 FEET; N. 89° 51' 53" W. 127.75 FEET ALONG AND BEYOND SAID FENCE TO THE EAST LINE OF BOOK 356 PAGE 515 OF THE WEBER COUNTY RECORDS; SAID POINT ALSO BEING ON A PROJECTION OF A FENCE FROM THE NORTH INTERSECTION, N. 88° 56' 14" E. 57.57 FEET; S. 89° 16' 23" E. 257.86 FEET; S. 89° 56' 18" E. 291.41 FEET TO A POINT WHICH BEARS S. 90° 49' 33" W. N. 0° 49' 33" E. OF THE POINT OF BEGINNING, THENCE S. 90° 49' 33" W. CONTAINING 2.15 ACRES, MORE OR LESS.

SURVEYOR'S CERTIFICATE

I, ANTHONY L. ROBINETT DO HEREBY CERTIFY THAT I AM A REGISTERED LAND SURVEYOR AND HOLD CERTIFICATE NO. 7511 AS PRESCRIBED BY THE LAWS OF THE STATE OF UTAH, AND THAT I HAVE MADE A SURVEY OF THE GROUND AND FROM RECORDS OF THE WEBER COUNTY RECORDERS OFFICE AS DESCRIBED ABOVE AND SHOWN PER THIS PLAN.

02/21/94 DATED

Anthony L. Robinett REGISTERED LAND SURVEYOR NO. 7511 UTAH STATE OF UTAH

AGREEMENT

THE BASIS OF BEARINGS IS STATE PLANE GRID OF S. 0° 49' 33" W. ALONG THE EAST MONUMENTED LINE OF THE SOUTHWEST QUARTER OF SECTION 26, TOWNSHIP 6 NORTH, RANGE 2 WEST, SALT LAKE BASE AND MERIDIAN. THE PROPOSED BOUNDARY LINE OF THIS SURVEY WAS OBTAINED BY MEASURING DISTANCES ALONG AN EXISTING FENCE SURROUNDING THIS PROPERTY AND HAVING THE ADJACENT OWNERS OF REAL PROPERTY AGREE TO THIS LOCATION. THIS BOUNDARY LINE AGREEMENT IS MADE IN FULL KNOWLEDGE OF THE ADJACENT OWNERS AND THEY HEREBY AGREE TO RELIEVE THESE OWNERS OF ANY OVERLANDS AND SHOWN HEREBY DESCRIBED BY DEED.

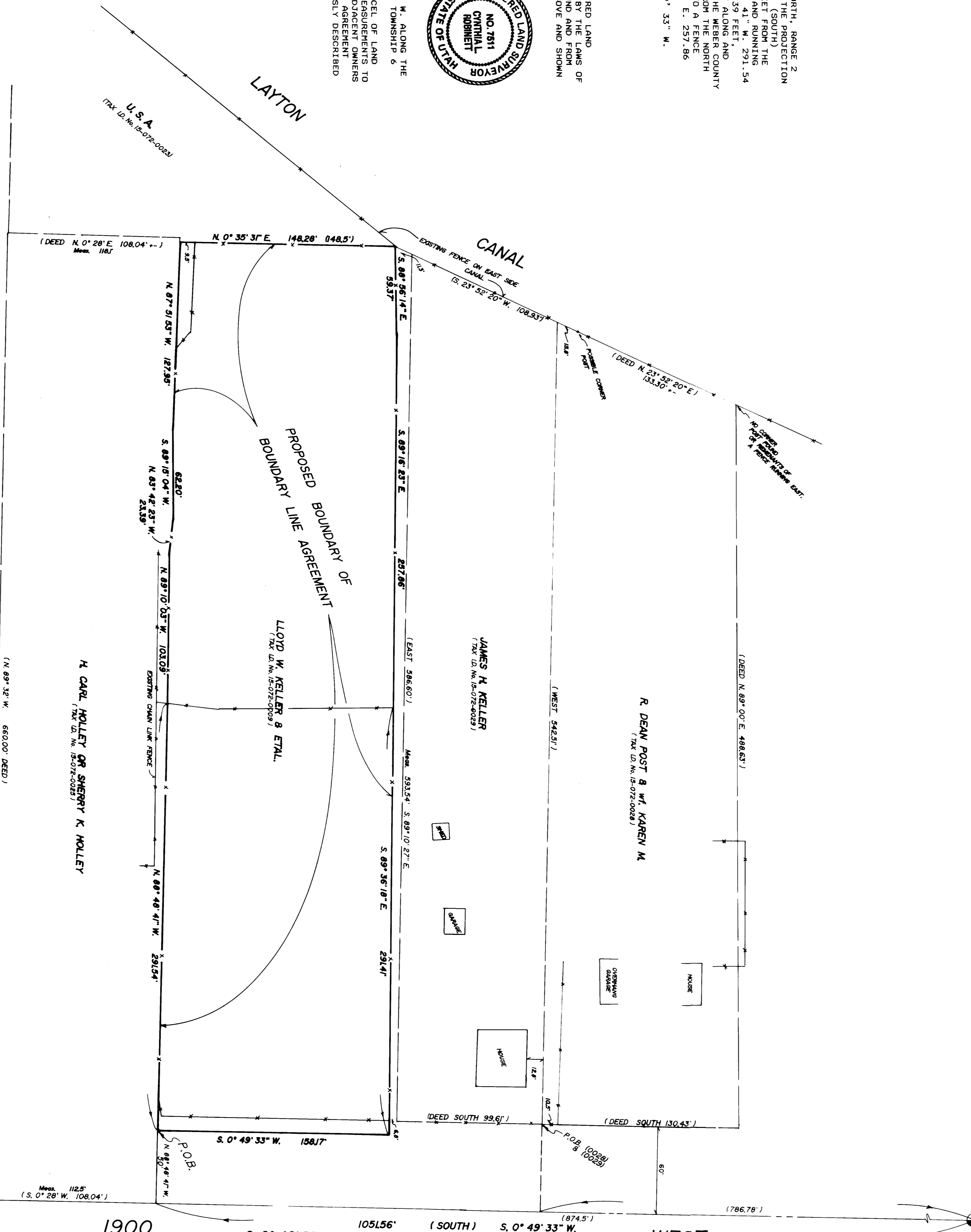

LEGEND

- ( ) DISTANCE AND OR BEARING PER DEED OR PLAN.
NO PARTNERSHIP IS MEASURED SURFACE OR NOTED PLAN OR DEED BEARING TO STATE PLANE GRID BEARINGS.
--- EXISTING LINES OF RECORD.
--- EXISTING FENCES.

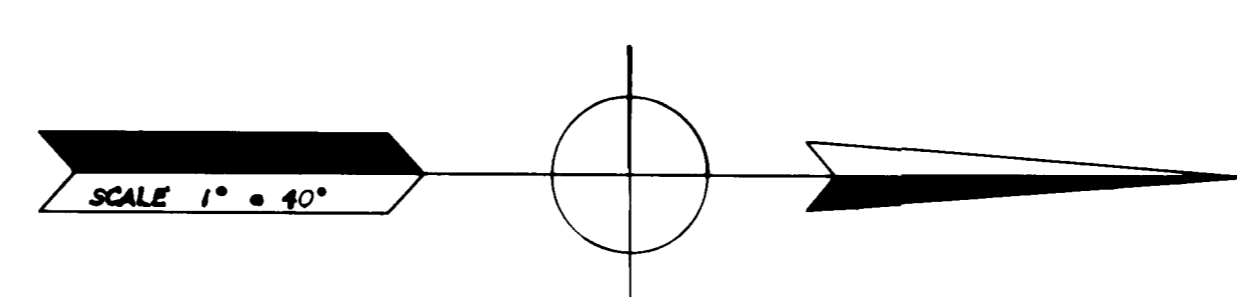

NORTHEAST CORNER OF SOUTHWEST QUARTER OF SECTION 26, TOWNSHIP 6 NORTH, RANGE 2 WEST, SALT LAKE BASE & MERIDIAN. SURVEYOR'S BASIS CAP MONUMENT. DATED 1976.

PREPARED BY: Construction & Land Surveyors Ogden, Utah

Table with client information: CLIENT: LOYD & CLARENCE MILLER FAMILY PARTNERSHIP, SURVEY LOCATION: SE 1/4, SEC. 26, TOWNSHIP 6 N., RANGE 2 WEST, SALT LAKE BASE & MERIDIAN, SURVEY DATE: 02/21/94, JOB NO.: P9393-55

RECEIVED APR 28 1994 Weber County Surveyor